

21632 Filed This 15 day of Feb 1968

And Recorded in Vol. XXX Page 25 at 4:07 P.M.

Ollie Farnsworth
Register Mesne Conveyance Greenville County, S. C.

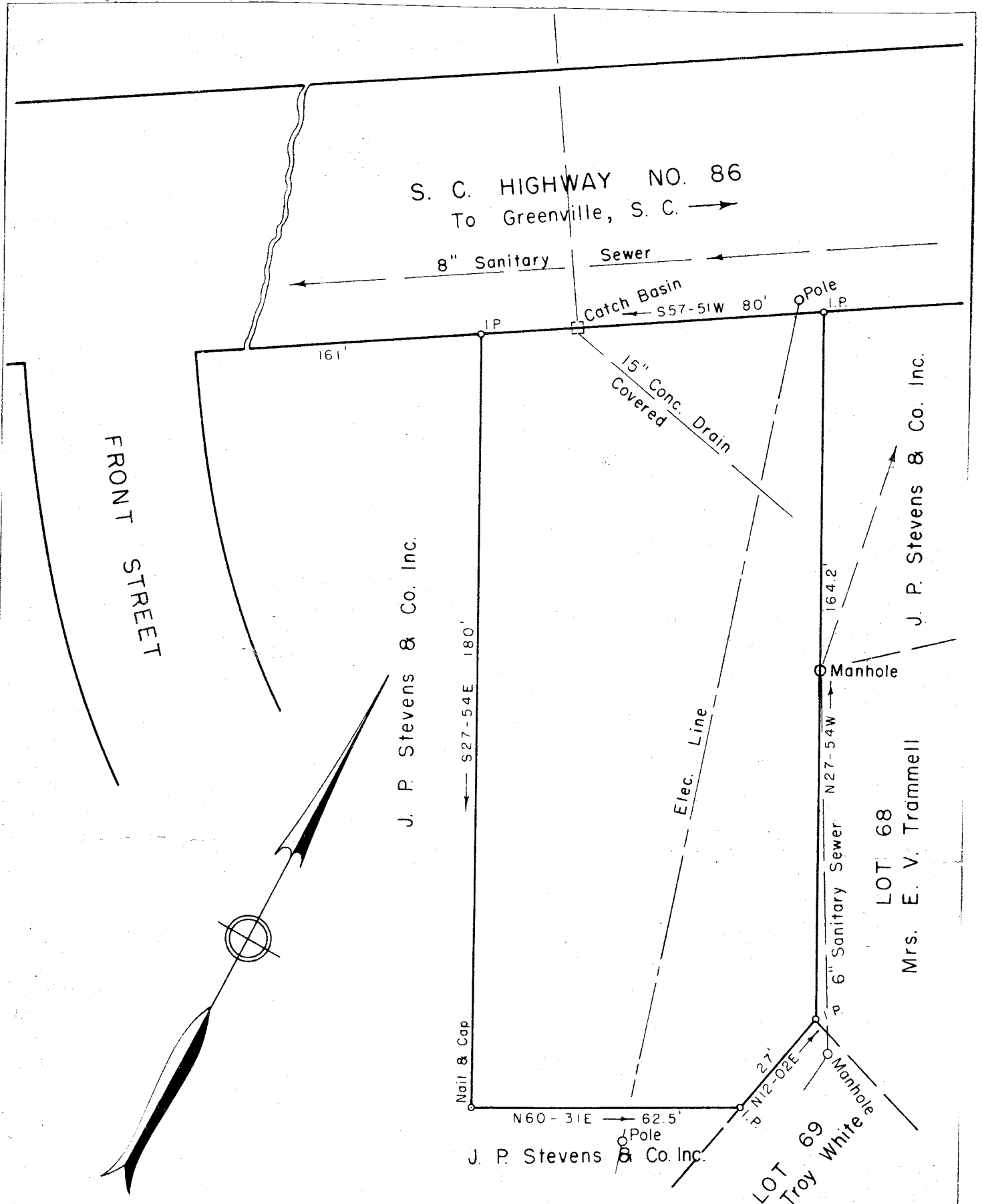

PIEDMONT PLANT
PROPERTY OF
J. P. STEVENS & CO. INC.

GREENVILLE CO., S. C.

Scale 1" = 30' April 1967

DALTON & NEVES, ENGINEERS
GREENVILLE, S. C.

Revised February 1968

F.B. 333 XXX 25

50d

21633

0.33 Acres
PLAT NO. 232-A

FILED
GREENVILLE CO. S. C.
FEB 15 4 07 PM 1968
OLLIE FARNSWORTH
R.M.C.

25